

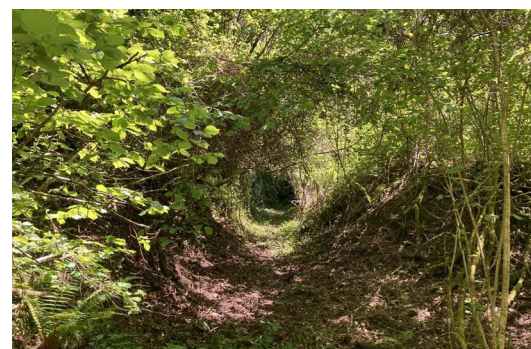

2.1 Acres Land at Western Gardens, Combe Martin, Ilfracombe, EX34 0EY

Guide price £75,000

LOCATED ON THE EDGE OF COMBE MARTIN WITHIN EASY WALKING DISTANCE OF THE SEA AND IN SITE OF LITTLE HANGMAN HILL THIS IS A 2.1 ACRE BLOCK OF FORMER QUARRIES WITH LANE ACCESS AND A SERIES OF DILAPIDATED STORE SHEDS NOW MOSTLY COVERED BY DECIDUOUS MATURE TREES PART OF THE SITE BEING DESIGNATED AS A TPO. THE LOCATION OF THE SITE JUST OFF COMBE MARTIN HIGH STREET COULD GIVE RISE TO NUMEROUS ALTERNATIVE USES SUBJECT TO PLANNING.

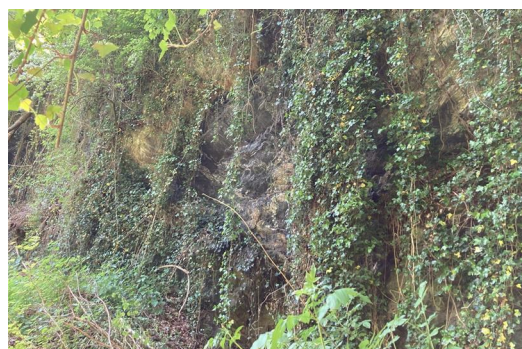
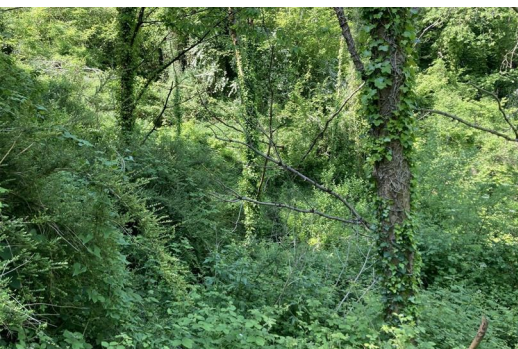

VIEWING

Strictly and only by prior appointment through the Vendors sole Agents, Nancekivell & Co on 01769 574111 or out of hours Peter Nancekivell on 07970 288996. Prior to making an appointment to view we strongly recommend that you discuss any particular points which are likely to affect your interest in the property with a member of staff who has seen the property in order that you do not make a wasted journey.

WARNING

Quarries are dangerous places and viewings are undertaken at the risk of the prospective purchaser and no liability will fall on the agents or the vendors. Please take care when viewing the property particularly in the vicinity of the edge of the quarries.

DIRECTIONS

W3W///patting.starters.excavate. Park at this location which is on the high street then walk down Western Gardens and as you turn right past the last house the entrance to the woodland will be found up a short lane on the left hand side. **THERE IS NO PARKING ALONG THIS LANE**

METHOD OF SALE

The property will be offered for sale by private treaty.

LOCAL AUTHORITY

North Devon Council, Civic Centre, Barnstaple, Devon, EX31 1EA Tel. 01271 327711.

<http://www.northdevon.gov.uk>

TENURE

The property is freehold and will be offered for sale with vacant possession.

IMPORTANT NOTICE

Nancekivell & Co, their clients and any joint agents give notice that:

(1) They are not authorised to make or give any representations or warranties in relation to the property either here or elsewhere, either on their own behalf or on behalf of their client or otherwise. They assume no responsibility for any statement that may be made in these particulars. These particulars do not form part of any offer or contract and must not be relied upon as statements or representations of fact.

(2) Any areas, measurement or distances are approximate. The text, photographs and plans are for guidance only and are not necessarily comprehensive. It should not be assumed that the property has all necessary planning, building regulation or other consents and Nancekivell & Co have not tested any services, equipment or facilities. Purchasers must satisfy themselves by inspection or otherwise.

MAPS & PLANS

A plan which is not to scale is included in these details for identification purposes only.

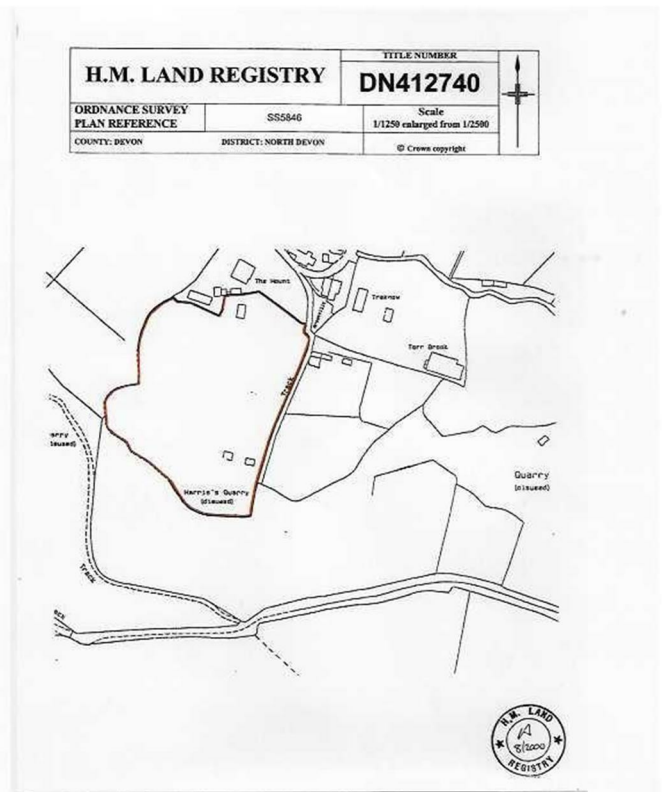

This is a copy of the title plan on 1 MAR 2023 at 11:40:43. This copy does not take account of any application made after that time even if still pending in HM Land Registry when this copy was issued.
This copy is not an 'Official Copy' of the title plan. An official copy of the title plan is admissible in evidence in a court to the same extent as the original. A person is entitled to be indemnified by the registrar if he or she suffers loss by reason of a mistake in an official copy. If you want to obtain an official copy, the HM Land Registry web site explains how to do this.
HM Land Registry endeavours to maintain high quality and scale accuracy of title plan images. The quality and accuracy of any print will depend on your printer, your computer and its print settings. This title plan shows the general position, not the exact line, of the boundaries. It may be subject to distortions in scale. Measurements scaled from this plan may not match measurements between the same points on the ground.
This title is dealt with by HM Land Registry, Plymouth Office.
© Crown Copyright. Produced by HM Land Registry. Further reproduction in whole or in part is prohibited without the prior written permission of Ordnance Survey. Licence Number: 100026316.

