

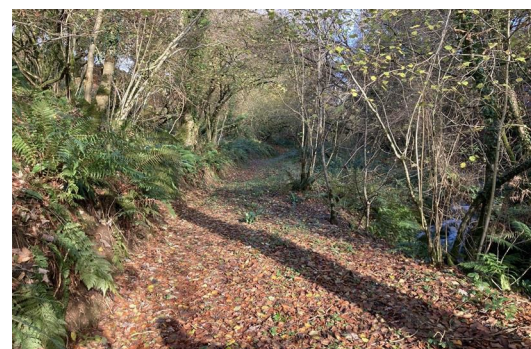

**1.45 Acres Woodland at Bratton Fleming, Barnstaple, Devon, EX31 4SG**

**Guide price £22,500**

A LOVELY BLOCK OF 1.45 ACRES OF NATURALLY GENERATED WOODLAND IN A QUIET COOMBE JUST OUTSIDE THE EXMOOR NATIONAL PARK WITH DIRECT COUNCIL ROAD ACCESS AND A SMALL STREAM RUNNING THROUGH.



**DIRECTIONS**

What three words ///drizzly.dentistry.tunnel. Follow the road down past Exmoor Zoological Park for about 600metres and the entrance gate to the woodland will be found on the right hand side.

**VIEWING**

Strictly and only by prior appointment through the Vendors sole Agents, Nancekivell & Co on 01769 574111 or out of hours Peter Nancekivell on 07970 288996. Prior to making an appointment to view we strongly recommend that you discuss any particular points which are likely to affect your interest in the property with a member of staff who has seen the property in order that you do not make a wasted journey.

**LOCAL AUTHORITY**

North Devon Council, Civic Centre, Barnstaple, Devon, EX31 1EA Tel. 01271 327711. <http://www.northdevon.gov.uk>

**MAPS & PLANS**

A plan which is not to scale is included in these details for identification purposes only the woodland for sale is edged in Blue.

**METHOD OF SALE**

The property will be offered for sale by private treaty.

**TENURE**

The property is freehold and will be offered for sale with vacant possession.

**BUYING THE PROPERTY**

In order to make an offer for the above property we require the following information.  
Name and price of property.  
Confirmation you have viewed.  
Full name including middle name, address, phone number and DOB of all legal purchasers.  
Confirmation of how you will fund the purchase.  
Full contact details of your instructed solicitor inc e mail.

**IMPORTANT NOTICE**

Nancekivell & Co, their clients and any joint agents give notice that:  
(1) They are not authorised to make or give any representations or warranties in relation to the property either here or elsewhere, either on their own behalf or on behalf of their client or otherwise. They assume no responsibility for any statement that may be made in these particulars. These particulars do not form part of any offer or contract and must not be relied upon as statements or representations of fact.  
(2) Any areas, measurement or distances are approximate. The text, photographs and plans are for guidance only and are not necessarily comprehensive. It should not be assumed that the property has all

necessary planning, building regulation or other consents and Nancekivell & Co have not tested any services, equipment or facilities. Purchasers must satisfy themselves by inspection or otherwise.

